

Notes:
 Do not scale from this drawing for construction purposes.
 All dimensions to be checked on site before construction.
 Any clerical errors should be brought to the attention of Intercon Homes.
 Copyright protected

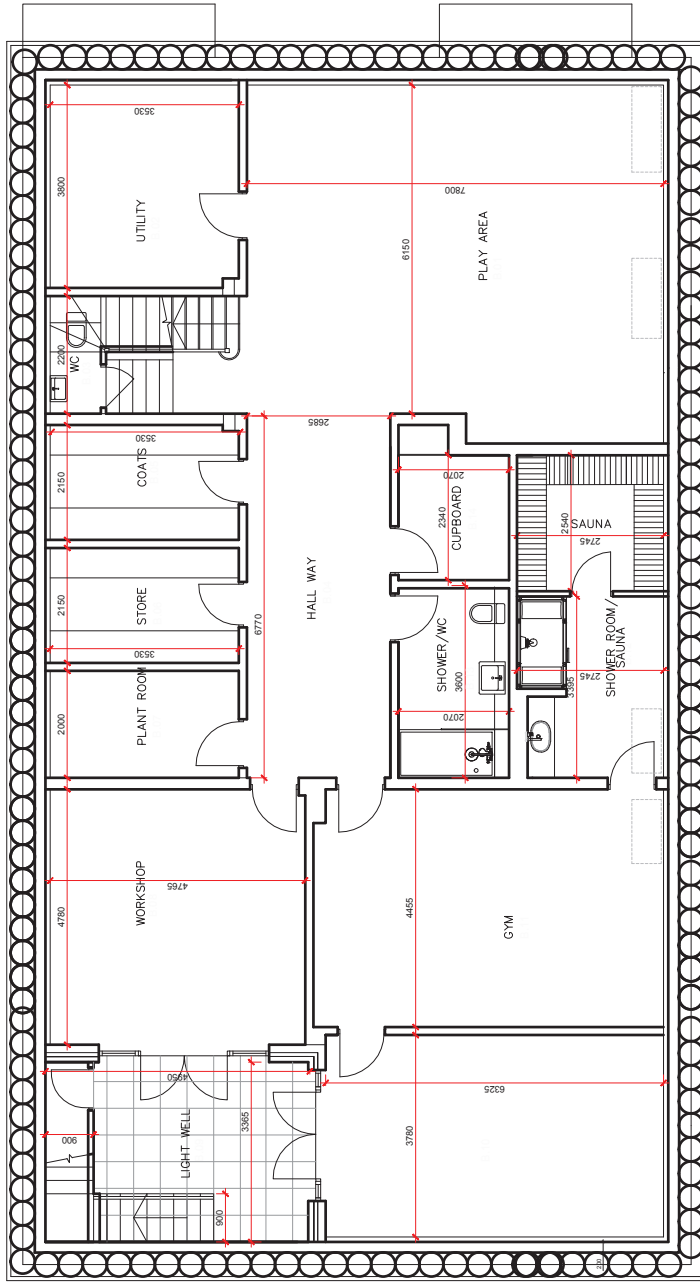

○ Proposed Basement Floor

Woods + Mann, Global Works Pty
 100, WILSONS CREEK ROAD
 WILSONS CREEK, SA 5036
 Phone: +61 8 8332 1000
 Fax: +61 8 8332 1001
 Website: www.wm.com.au

Intercon Design

BARBARA VALVEY	
1 PEAK CRESCENT WILSONS CREEK SOUTH AUST	PO001
PLANNING	
PROPOSED BASEMENT FLOOR GENERAL ARRANGEMENT	
1:100 @ A3	OS
07/08/13	RS
PC001/PT/GA1/00-1	-

This page is intentionally left blank